

PLAN SHOWING THE PROPOSED  
 CONSTRUCTION OF A RESIDENTIAL  
 BUILDING IN S.NO 2/211C  
 IN VILINJAM PAKKAM VILLAGE  
 KURUNJI STREET, THIRUVALUVARNA  
 AVADI TOWN SHIP

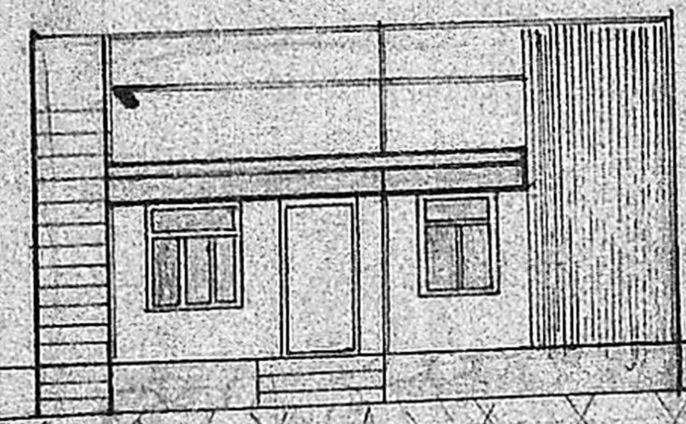

ELEVATION

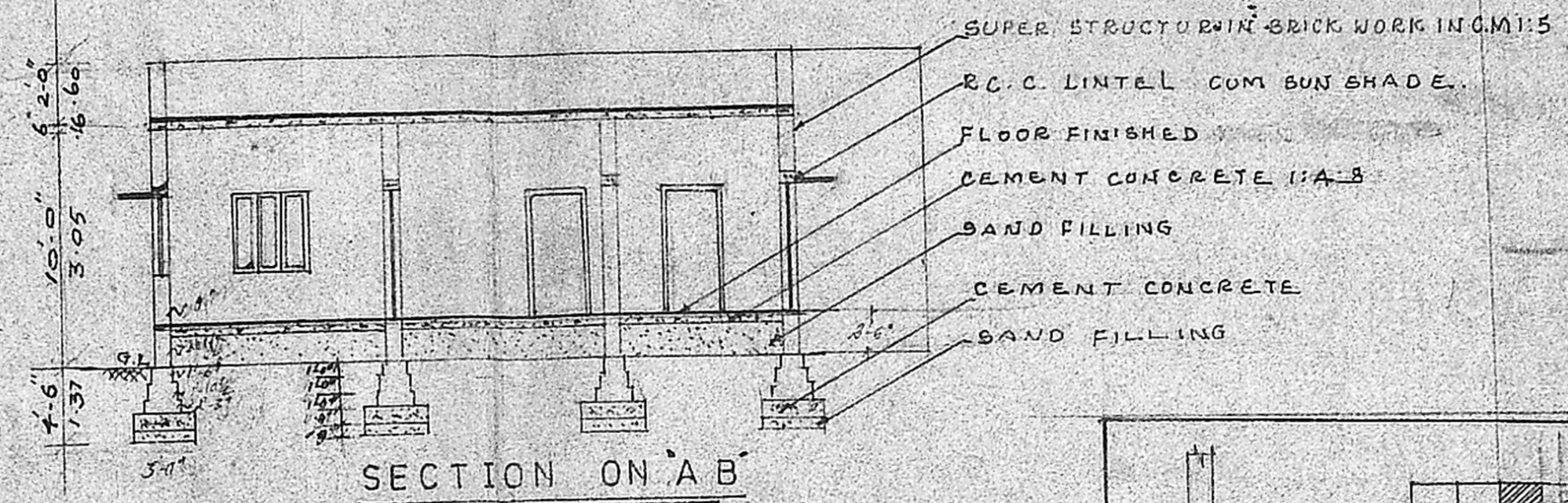

SECTION ON A B

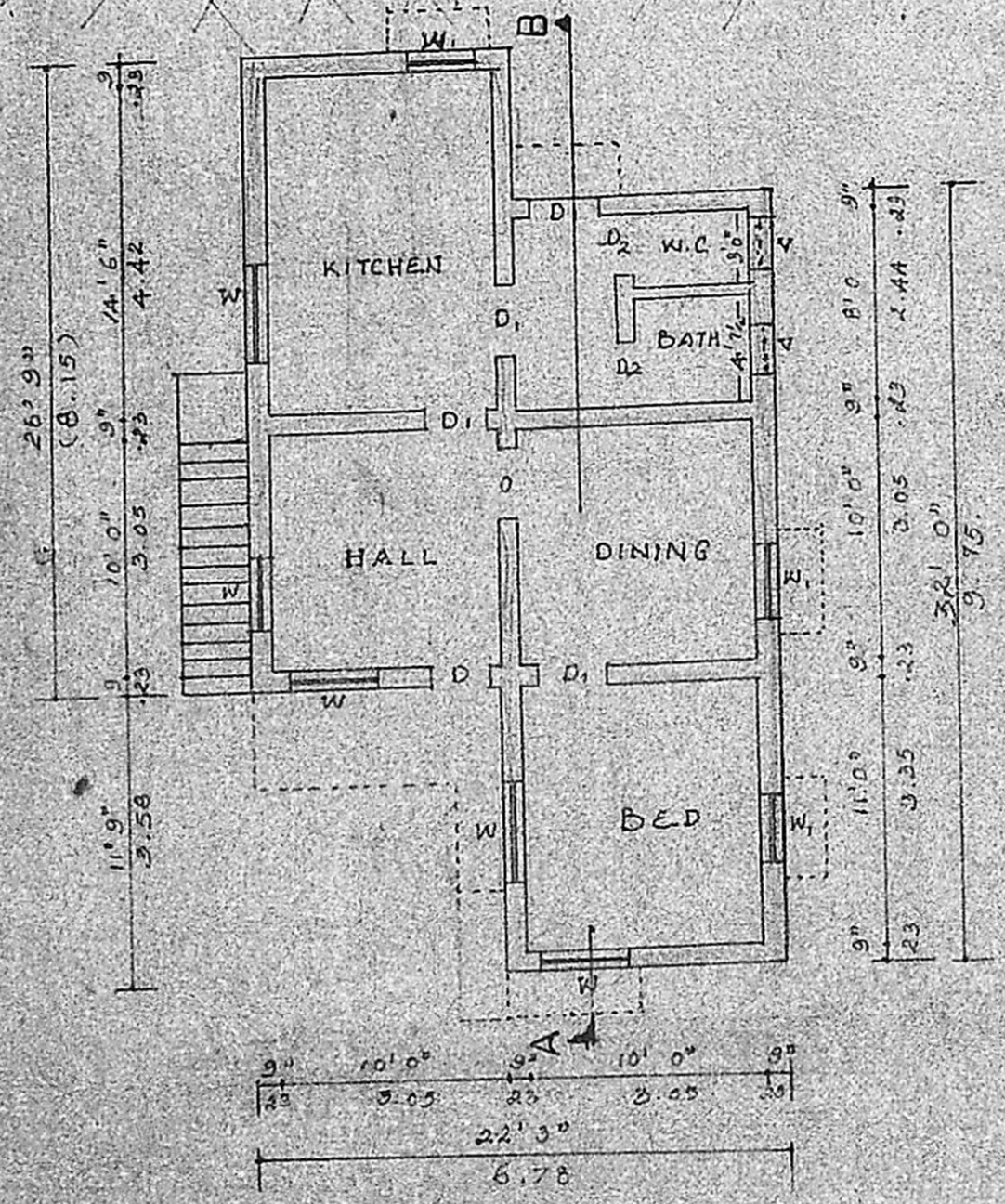

PLAN

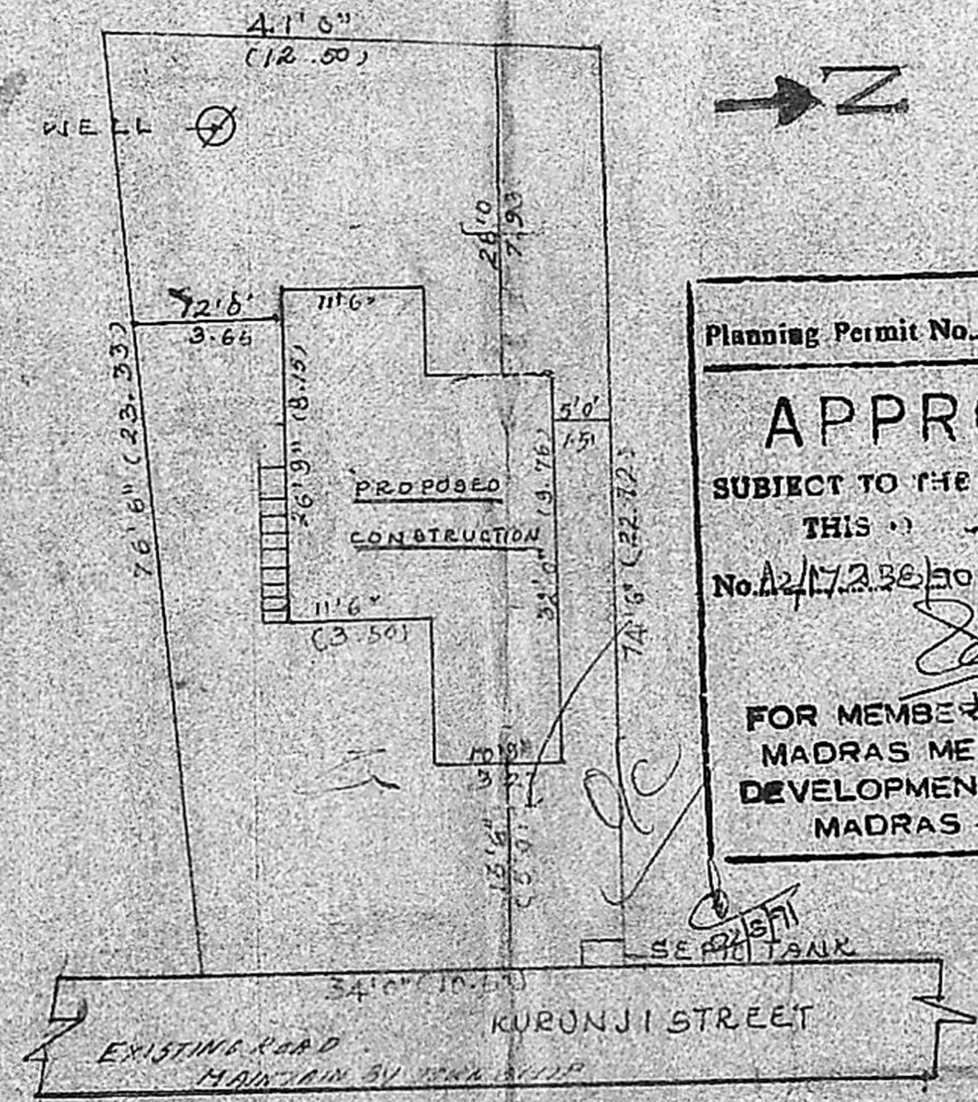

SITE PLAN

Planning Permit No. A/354/91  
**APPROVED**  
 SUBJECT TO THE CONDITIONS IN  
 THIS ORDER AND THE SITE.  
 No. 2/17238/2001 dt. 10/1/2001  
 FOR MEMBER SECRETARY  
 MADRAS METROPOLITAN  
 DEVELOPMENT AUTHORITY  
 MADRAS - 600 008.

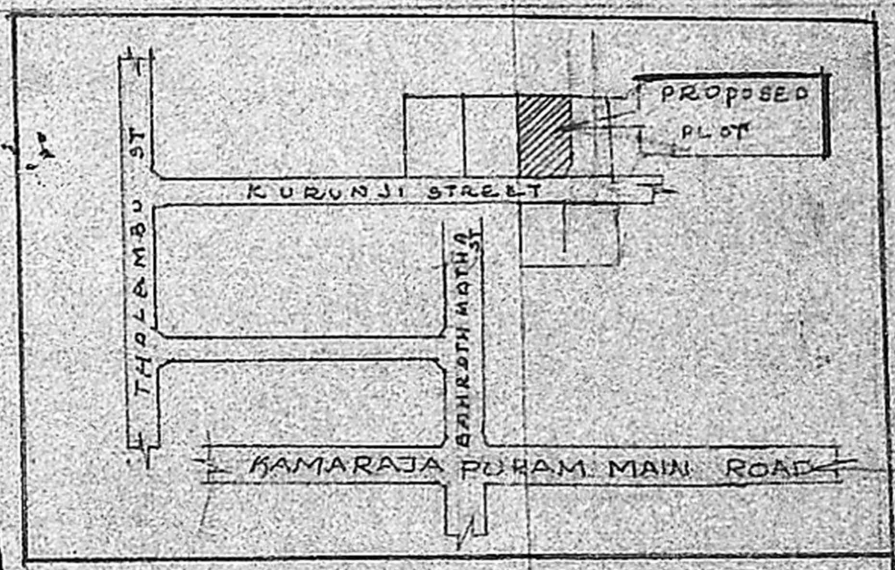

KEY PLAN (N.T.S)

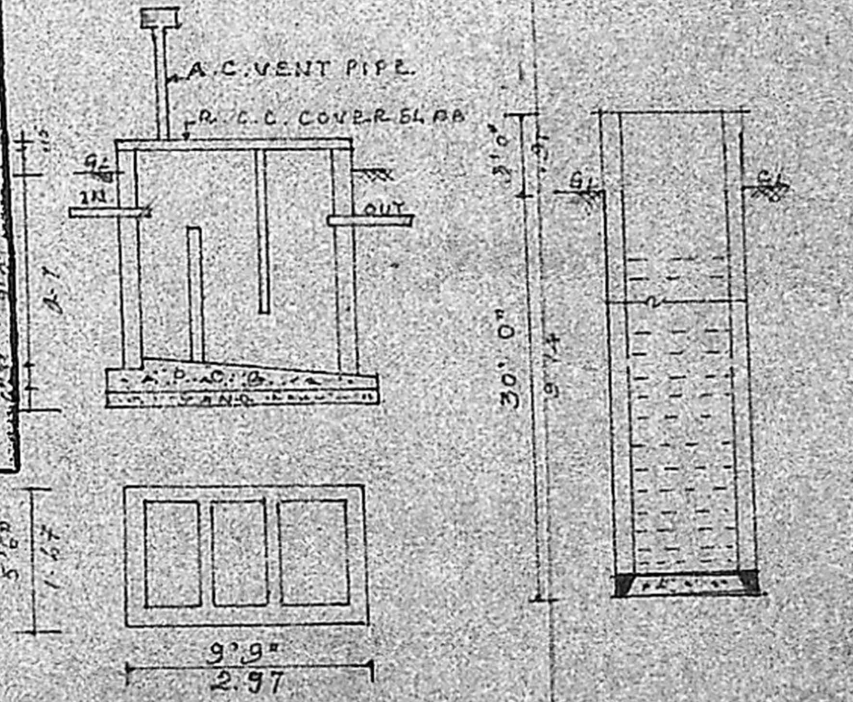

SEPTIC TANK

WELL

JOINERY DETAILS

- D DOOR 3'3" X 6'6" 1.0 X 1.98
- D1 DOOR 3'0" X 6'6" 0.9 X 1.98
- D2 DOOR 2'6" X 6'6" 0.76 X 1.98
- W WINDOW 4'0" X 4'6" 1.22 X 1.37
- W1 WINDOW 3'0" X 4'6" 0.91 X 1.37
- V VENTILATOR 2'6" X 2'0" 0.76 X 0.61

AREA DETAILS

PLOT EXTENT = 2831.54 SQ. FT. (263)  
 PLINTH AREA = 655.50 (61) 600  
 PLOT COVERAGE 22.43%

SIG OF OWNER

*[Signature]*

SIG OF LIC SURVEYOR

*[Signature]*  
 M. MOHAN 682449  
 CONSULTING ENGINEER

CORPORATION OF MADRAS  
 AVADI, AMBATTUR TOWNSHIP  
 LICENCED SURVEYOR

M. M. CONSTRUCTION  
 NO. 1, M.T.H. ROAD,  
 AMBATTUR-52

SCALE 1:200